



**2024 Beef Entry Form
ONE FORM PER EXHIBITOR**



Name: _____ Age (as of 9/30/24): _____ 4H OR FFA
Address: _____
check one-cannot show as both
Phone: _____ Email: _____

ENTRY DEADLINE: JUNE 7, 2024, 5:00 PM
Late entries will be accepted until June 14 and will be charged a \$10.00 LATE FEE

Showmanship Class (circle one) Novice Junior (9 – 12) Intermediate (13 -15) Senior (16 – 19)

Market Animal Entry Form

Enter each market animal you will be bringing to the fair. Please be certain all entries are complete and accurate

Animal # 1

Class #: _____ Class Name: _____
Ear Tag #: _____ Breed: _____

Please answer:	Yes	No
Selling?		
Bred & Owned		

Animal # 2

Class #: _____ Class Name: _____
Ear Tag #: _____ Breed: _____

Please answer:	Yes	No
Selling?		
Bred & Owned		

Breeding Classes Entry Form

Enter each breeding animal you will be bringing to the fair. Please be certain all entries are complete and accurate

Animal # 1

Class #: _____ Class Name: _____
Circle One: Registered Heifer Commercial Heifer ID# _____
(Ear Tag, Tattoo or RFID)
Breed: _____ Date of Birth: _____

Please answer:	Yes	No
Bred & Owned		

Animal # 2

Class #: _____ Class Name: _____
Circle One: Registered Heifer Commercial Heifer ID# _____
(Ear Tag, Tattoo or RFID)
Breed: _____ Date of Birth: _____

Please answer:	Yes	No
Bred & Owned		

Animal # 3

Class #: _____ Class Name: _____

Circle One: Registered Heifer Commercial Heifer ID# _____
(Ear Tag, Tattoo or RFID)

Breed: _____ Date of Birth: _____

Please answer:	Yes	No
Bred & Owned		

Animal # 4

Class #: _____ Class Name: _____

Circle One: Registered Heifer Commercial Heifer ID# _____
(Ear Tag, Tattoo or RFID)

Breed: _____ Date of Birth: _____

Please answer:	Yes	No
Bred & Owned		

Animal # 5

Class #: _____ Class Name: _____

Circle One: Registered Heifer Commercial Heifer ID# _____
(Ear Tag, Tattoo or RFID)

Breed: _____ Date of Birth: _____

Please answer:	Yes	No
Bred & Owned		

Cow/Calf Pair Entry

Circle One: Registered Cow/Calf Pair Commercial Cow/Calf Pair

Cow Date of Birth: _____ ID# _____
(Ear Tag, Tattoo or RFID)

Is the calf being shown in a breed class above: yes no

Disclosure Summary: To be signed by exhibitor and parents/guardians

By submitting this form to the fair, I agree that:

- I have read the Madison County Fair general and livestock department rules and agree to follow the rules and schedule of the Madison County Fair.
- I have read the Madison County Fair Livestock Code of Ethics and agree to conduct myself in an honest, ethical, and upstanding manner and I understand that disciplinary actions will result if these rules are violated. I understand that I am expected to represent the program in a positive manner.

Exhibitor's Signature: _____ Date: _____

Parent/Guardian Signature: _____ Date: _____



**2024 Dairy / Dairy Beef
Entry Form
ONE FORM PER EXHIBITOR**



Name: _____ Age (as of 9/30/24): _____ 4H OR FFA
check one-cannot show as both

Address: _____

Phone: _____ Email: _____

ENTRY DEADLINE: JUNE 7, 2024, 5:00 PM
 Late entries will be accepted until June 14 and will be charged a \$10.00 LATE FEE

Showmanship Class (circle one)	Novice	Junior (9 – 13)	Senior (14 – 18)
---------------------------------------	--------	-----------------	------------------

Dairy Beef Entry Form

Enter each market animal you will be bringing to the fair. Please be certain all entries are complete and accurate

Animal # 1

Class #: _____ Class Name: _____

Please answer:	Yes	No
Selling?		

Ear Tag #: _____ Breed: _____

Animal # 2

Class #: _____ Class Name: _____

Please answer:	Yes	No
Selling?		

Ear Tag #: _____ Breed: _____

Dairy Heifer/Cow Entry Form

Enter each breeding animal you will be bringing to the fair. Please be certain all entries are complete and accurate

Animal # 1

Class #: _____ Class Name: _____ ID# _____
(Ear Tag, Tattoo or RFID)

Animal Name: _____ Date of Birth: _____

CONTINUE ON BACK TO ENTER MORE ANIMALS

Dairy Heifer/Cow Entry Form

Enter each breeding animal you will be bringing to the fair. Please be certain all entries are complete and accurate

Animal # 2

Class #: _____ Class Name: _____ ID# _____
(Ear Tag, Tattoo or RFID)

Animal Name: _____ Date of Birth: _____

Animal # 3

Class #: _____ Class Name: _____ ID# _____
(Ear Tag, Tattoo or RFID)

Animal Name: _____ Date of Birth: _____

Animal # 4

Class #: _____ Class Name: _____ ID# _____
(Ear Tag, Tattoo or RFID)

Animal Name: _____ Date of Birth: _____
(Ear Tag, Tattoo or RFID)

Animal # 5

Class #: _____ Class Name: _____ ID# _____
(Ear Tag, Tattoo or RFID)

Animal Name: _____ Date of Birth: _____
(Ear Tag, Tattoo or RFID)

Disclosure Summary: To be signed by exhibitor and parents/guardians

By submitting this form to the fair, I agree that:

- I have read the Madison County Fair general and livestock department rules and agree to follow the rules and schedule of the Madison County Fair.
- I have read the Madison County Fair Livestock Code of Ethics and agree to conduct myself in an honest, ethical, and upstanding manner and I understand that disciplinary actions will result if these rules are violated. I understand that I am expected to represent the program in a positive manner.

Exhibitor's Signature: _____ Date: _____

Parent/Guardian Signature: _____ Date: _____



**2024 Goat Entry Form
ONE FORM PER EXHIBITOR**

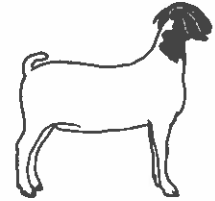

Name: _____ Age (as of 9/30/24): _____ 4H OR FFA
Address: _____
Phone: _____ Email: _____
check one-cannot show as both

ENTRY DEADLINE: JUNE 7, 2024, 5:00 PM
Late entries will be accepted until June 14 and will be charged a \$10.00 LATE FEE

Showmanship Class (circle one): Novice Junior (9 – 12) Intermediate (13 – 15) Senior (14 – 18)

Disclosure Summary: To be signed by exhibitor and parents/guardians
By submitting this form to the fair, I agree that:
• I have read the Madison County Fair general and livestock department rules and agree to follow the rules and schedule of the Madison County Fair.
• I have read the Madison County Fair Livestock Code of Ethics and agree to conduct myself in an honest, ethical, and upstanding manner and I understand that disciplinary actions will result if these rules are violated. I understand that I am expected to represent the program in a positive manner.
Exhibitor's Signature: _____ Date: _____
Parent/Guardian Signature: _____ Date: _____

Market Goat Entry Form

Enter each market animal you will be bringing to the fair. Please be certain all entries are complete and accurate

Animal # 1

Class #: _____ Class Name: _____

Please answer:	Yes	No
Selling?		

Ear Tag #: _____ Breed: _____

Circle one: Wether Doe

Animal # 2

Class #: _____ Class Name: _____

Please answer:	Yes	No
Selling?		

Ear Tag #: _____ Breed: _____

Circle one: Wether Doe

Market Goat Entry Form (continued)

Animal # 3

Class #: _____ Class Name: _____

Ear Tag #: _____ Breed: _____

Circle one: Wether Doe

Please answer:	Yes	No
Selling?		

Breeding Doe Classes Entry Form

Enter each breeding animal you will be bringing to the fair. Please be certain all entries are complete and accurate

Animal # 1

Class #: _____ Class Name: _____

Circle One: Registered Doe Commercial Doe ID# _____
(Ear Tag, Tattoo or RFID)

Date of Birth: _____

Please answer:	Yes	No
Bred & Owned		

Animal # 2

Class #: _____ Class Name: _____

Circle One: Registered Doe Commercial Doe ID# _____
(Ear Tag, Tattoo or RFID)

Date of Birth: _____

Please answer:	Yes	No
Bred & Owned		

Animal # 3

Class #: _____ Class Name: _____

Circle One: Registered Doe Commercial Doe ID# _____
(Ear Tag, Tattoo or RFID)

Date of Birth: _____

Please answer:	Yes	No
Bred & Owned		

Animal # 4

Class #: _____ Class Name: _____

Circle One: Registered Doe Commercial Doe ID# _____
(Ear Tag, Tattoo or RFID)

Date of Birth: _____

Please answer:	Yes	No
Bred & Owned		

Animal # 5

Class #: _____ Class Name: _____

Circle One: Registered Doe Commercial Doe ID# _____
(Ear Tag, Tattoo or RFID)

Date of Birth: _____

Please answer:	Yes	No
Bred & Owned		

Animal # 6

Class #: _____ Class Name: _____

Circle One: Registered Doe Commercial Doe ID# _____
(Ear Tag, Tattoo or RFID)

Date of Birth: _____

Please answer:	Yes	No
Bred & Owned		



2024 Lamb Entry Form
ONE FORM PER EXHIBITOR

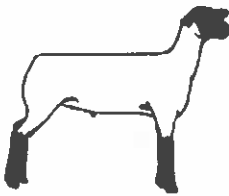

Name: _____ Age (as of 9/30/24): _____ 4H OR FFA

check one-cannot show as both

Address: _____

Phone: _____ Email: _____

ENTRY DEADLINE: JUNE 7, 2024, 5:00 PM

Late entries will be accepted until June 14 and will be charged a \$10.00 LATE FEE

Showmanship Class (circle one) Novice Junior (9 – 12) Intermediate 13 - 15 Senior (16 – 18)

Market Lamb Entry Form

Enter each market animal you will be bringing to the fair. Please be certain all entries are complete and accurate

Animal # 1

Class #: _____ Class Name: _____

Ear Tag #: _____ Breed: _____

Circle one: Wether Ewe

Please answer:	Yes	No
Selling?		
Bred & Owned		

Animal # 2

Class #: _____ Class Name: _____

Ear Tag #: _____ Breed: _____

Circle one: Wether Ewe

Please answer:	Yes	No
Selling?		
Bred & Owned		

Animal # 3

Class #: _____ Class Name: _____

Ear Tag #: _____ Breed: _____

Circle one: Wether Ewe

Please answer:	Yes	No
Selling?		
Bred & Owned		

Breeding Ewe Class Entry Form

(ewes can be entered as both market lambs and breeding ewes)

Animal # 1

Class #: _____ Class Name: _____

Ear Tag #: _____ Breed: _____

Please answer:	Yes	No
Bred & Owned		
Is this ewe also in a market lamb class		

Animal # 2

Class #: _____ Class Name: _____

Ear Tag #: _____ Breed: _____

Please answer:	Yes	No
Bred & Owned		
Is this ewe also in a market lamb class		

Animal # 3

Class #: _____ Class Name: _____

Ear Tag #: _____ Breed: _____

Please answer:	Yes	No
Bred & Owned		
Is this ewe also in a market lamb class		

Disclosure Summary: To be signed by exhibitor and parents/guardians

By submitting this form to the fair, I agree that:

- I have read the Madison County Fair general and livestock department rules and agree to follow the rules and schedule of the Madison County Fair.
- I have read the Madison County Fair Livestock Code of Ethics and agree to conduct myself in an honest, ethical, and upstanding manner and I understand that disciplinary actions will result if these rules are violated. I understand that I am expected to represent the program in a positive manner.

Exhibitor's Signature: _____ Date: _____

Parent/Guardian Signature: _____ Date: _____

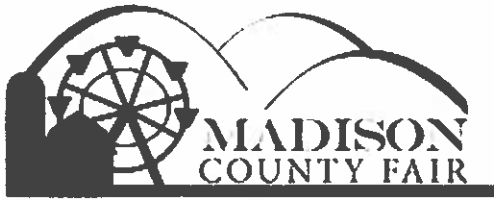

**2024 Swine Entry
Form
ONE FORM PER EXHIBITOR**



Name: _____ Age (as of 9/30/24): _____ 4H OR FFA
check one-cannot show as both

Address: _____

Phone: _____ Email: _____

ENTRY DEADLINE: JUNE 7, 2024, 5:00 PM
 Late entries will be accepted until June 14 and will be charged a \$10.00 LATE FEE

Showmanship Class (circle one): Novice Junior (9 – 12) Intermediate (13 – 15) Senior (14 – 18)

Market Hog Entry Form

Enter each market animal you will be bringing to the fair. Please be certain all entries are complete and accurate

Animal # 1

Class #: _____ Class Name: _____

Ear Tag #: _____ Breed: _____

Circle one: Barrow Gilt

Please answer:	Yes	No
Selling?		
Bred & Owned		

Animal # 2

Class #: _____ Class Name: _____

Ear Tag #: _____ Breed: _____

Circle one: Barrow Gilt

Please answer:	Yes	No
Selling?		
Bred & Owned		

Animal # 3

Class #: _____ Class Name: _____

Ear Tag #: _____ Breed: _____

Circle one: Barrow Gilt

Please answer:	Yes	No
Selling?		
Bred & Owned		

Breeding Gilt Class Entry Form

Youth may enter ONE animal in the breeding gilt class. This may be a nominated non-market gilt or gilt that is in a market class.

Animal # 1

Class #: _____ Class Name: _____

Ear Tag #: _____ Breed: _____

Please answer:	Yes	No
Bred & Owned		
Is this gilt also in a market hog class		

Disclosure Summary: To be signed by exhibitor and parents/guardians

By submitting this form to the fair, I agree that:

- I have read the Madison County Fair general and livestock department rules and agree to follow the rules and schedule of the Madison County Fair.
- I have read the Madison County Fair Livestock Code of Ethics and agree to conduct myself in an honest, ethical, and upstanding manner and I understand that disciplinary actions will result if these rules are violated. I understand that I am expected to represent the program in a positive manner.

Exhibitor's Signature: _____ Date: _____

Parent/Guardian Signature: _____ Date: _____

2024 ENTRY FEE Tally Sheet

Exhibitor Name: _____

Each exhibitor is allowed to sell a maximum of three (3) total animals at either MCF or CMR but not 3 at each local 4-H/FFA sale. No more than one large animal (market beef) and no more than two small animals per species (market hogs, lambs or goats). Any combination within these maximums is allowed. (Ex. 1 Beef & 2 lambs or 1 lamb & 2 hogs)

Beef Entries

Market Steer _____ x \$40.00/head = _____

Non-Sale Steer _____ x \$15.00/head = _____

Beef Heifer _____ x \$5.00/head = _____

Cow/Calf Pair _____ x \$5.00/pair = _____

Dairy Entries

Dairy Heifer _____ x \$5.00/head = _____

Dairy Cow _____ x \$5.00/head = _____

Showmanship Only _____ x \$10.00/head = _____

Dairy Beef Entries

Dairy Beef Steer _____ x \$40.00/head = _____

Non-Sale Steer _____ x \$15.00/head = _____

Feeder Steer _____ x \$5.00/head = _____

Swine Entries

Market Hog _____ x \$40.00/head = _____

Female Market Hog _____ x \$5.00/head = _____
(being entered in Breeding Gilt Class)

Non-Sale Market Hog _____ x \$15.00/head = _____

ONLY entering Breeding Gilt Class _____ x \$5.00/head = _____

Lamb Entries

Market Lamb _____ x \$40.00/head = _____

Female Market Lamb _____ x \$5.00/head = _____
(being entered in Breeding Ewe Class)

Non-Sale Market Lamb _____ x \$15.00/head = _____

ONLY entering Breeding Ewe Class _____ x \$5.00/head = _____

Goat Entries (Goats can be entered as a market goat or breeding doe but not both)

Market Goat _____ x \$40.00/head = _____

Non-Sale Goat _____ x \$15.00/head = _____

Breeding Doe _____ x \$5.00/head = _____

Showmanship Only _____ x \$10.00/head = _____

Total \$ _____

ENTRY DEADLINE
JUNE 7, 2024, 5:00 PM

Late entries will be accepted until June 14 and will be charged a \$10.00 LATE FEE

Other Activities
(no charge for these activities)

Pretty Animal Contest

If Lunch is offered for exhibitors.....what days would you need lunch

Wednesday

Thursday

Friday

OFFICE USE ONLY

Date Received _____ Amount Received _____

Person Taking Entry: _____ Cash _____ Check # _____

Notes: _____

