

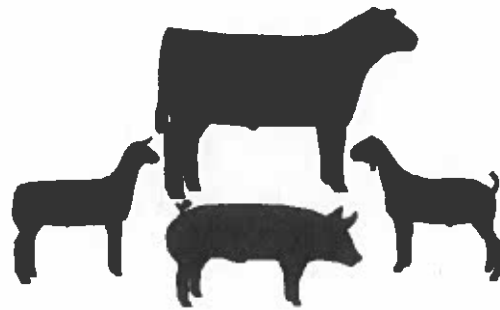

July 12-15, 2023

Livestock Catalog



Livestock Entries due June 2, 2023

Entries will be accepted until June 9. Late entries will incur a \$10.00 late fee.

Madison County Fair

General Rules and Regulations

1. All general rules and regulations apply to visitors, patrons, exhibitors, vendors and any other persons on the Fair Grounds at the Madison County Fair. The Fair Board reserves the right to interpret or change these rules and regulations without notice.
2. No animals are allowed on the Fair Grounds other than pre-registered animals in Fair events and shows, or service animals. Livestock entries are not permitted to leave the assigned livestock area during the Fair. Animals entered in the Pet Show must leave the Fair Grounds immediately upon completion of the event. Any unruly animals will not be allowed on the Grounds and their removal will be requested.
3. Shirts and shoes are required on the Fair Grounds. This is a family event and visitors should dress appropriately. Violators will be asked to leave the Grounds.
4. All visitors and exhibitors must be off the Grounds by within one-half hour after stated Grounds closing time (see daily schedule). Exhibitors will not be allowed to stay overnight at the Fair.
5. No alcohol, drugs or weapons of any kind are permitted on the Grounds, including parking areas.
6. No coolers are permitted on the Grounds. The only exception will be livestock exhibitors who must keep their coolers in the barn area.
7. No disruptive behavior will be allowed on the Grounds. This includes physical fighting, inappropriate verbal fighting or conduct the Fair Board deems disruptive. Individuals involved in such conduct will be removed from the Grounds.
8. The Madison County Fair Board is not responsible for loss or damage to any personal property of any visitors, patrons, exhibitors, vendors or any other persons on the Fair Grounds, including the parking areas.
9. Only Fair Board members will be allowed to drive and/or designate licensed individuals to operate any vehicles leased by the Fair Board.
10. Fair Board members have the right to enforce these rules and regulations. Any violation of these rules can lead to removal from the Grounds.
11. All comments or suggestions should be put in writing and directed to the Madison County Fair Board, Inc., P.O. Box 1071, Madison, VA 22727 or through utilization of the "Contact Us" tab on the Madison County Fair web site (www.madisoncountyfairva.com).

2023 Livestock Show Schedule

Animals will need to be health checked before they can enter the barn

Tuesday, July 11

Animal Arrival & Weigh In 6 PM – 8 PM

Animals must be in place by 8:30 PM

Hogs will weigh at 8:30 PM

Wednesday, July 12

Animal Arrival & Weigh In 8 – 9 AM

11 AM Dairy Show

7 PM Hog Show

Thursday, July 13

11 AM Sheep Show

3 PM Beef Show

7 PM Goat Show

Friday, July 14

10 AM Dairy Beef Show

7 PM Livestock Sale

Madison County Fair

Livestock Department Rules

1. All Madison County Fair General Rules and Regulations apply to all exhibitors and their families.
2. Exhibitors must follow the Livestock Department rules as well as the rules listed in the individual departments.
3. The Madison County Fair provides exhibitors opportunities for the following age divisions:
Cloverbud: Ages 5—8 Junior Youth: Ages 9—13 Senior Youth: Ages 14 –19
** All ages as of September 30, 2023.
4. All exhibitors must be members actively enrolled and in good standing with a Madison 4-H Club associated with the project which they desire to show or MCHS FFA Chapter meeting the following criteria:
 - a. Exhibitors must meet their club's membership requirements.
 - b. Exhibitors must be officially enrolled in a 4-H livestock project or FFA sponsored supervised agricultural experience.
 - c. Exhibitors are required to turn in an up to date record book in order to participate in Madison County Fair Livestock Shows.
 - d. Exhibitors must participate in at least one project educational experience including: a showmanship workshop, livestock ethics workshop, livestock management workshop or district or regional livestock show.
5. ONLY Madison County 4-H Club junior and senior members or MCHS FFA members will be allowed to show and sell market animals. Sale of market animals at the Fair is optional. Refer to Madison County Fair Sale Rules and Regulations for more detailed information.
6. All exhibitors must participate in a showmanship class with each species they have entered in the Madison County Fair Livestock show.
7. All market animals must be tagged and/or recorded by the 4-H Office at the Madison County Fair weigh-in. If you plan to show at another local fair that has a weigh-in the exact same day as a MCF weigh-in, you **MUST** ask the chair of your livestock division if they will allow you to attend a separate weigh-in and accept that weight. If a tag is lost or damaged, the Extension Office must be contacted to replace the tag.
8. All 4-H/FFA projects must be entered on an official project form with the Extension Office. All entry forms must be postmarked or received in the Madison County Extension Office by 5:00 PM, June 2, 2023. Late entries will be accepted until June 9, 2023. Late entries will incur a \$10.00 late fee.
 - 2023 Entry Fees:
 - Market Animals = \$40.00 per head (animals that you plan to sell in the Livestock Auction)
 - Non-sale Market Animals = \$15.00 per head (feeder / market animal that you will not sell in the Livestock Auction)
 - Breeding Animals = \$5.00 per head (cow/calf pair is one head)
 - Showmanship Only Exhibitors = \$10.00
9. Refunds: Entries are considered final. Refunds are considered only in cases of health issues that would prevent the animal from attending the show. In those situations, a completed Refund Request Form (available from the Extension Office) must be submitted directly to the Livestock Committee and must be received prior to the conclusion of the show entered. Market animals that do not meet the minimum sale requirements are eligible for a \$10.00 refund, which is the carcass component of the entry fee.
10. For an animal to be considered bred and owned, the animal must be out of a female owned by the exhibitor at the time female is bred. The female and offspring must be under the direct care, daily care of the exhibitor, whether at your farm or a designated location, from the birth to market/maturity. Bred and owned projects are subject to verification at any time throughout the project year. * The purpose of the Bred and Owned project is to teach members how to breed, birth, and raise a project animal. The purchase of a bred animal is not considered a bred and owned project.

11. **Weigh-In:** Exhibitors will weigh-in animals at a time determined by the livestock committee. If an exhibitor misses the species weigh in, they will forfeit the ability to show and sell the market animal. A missed weigh in due to unforeseen/emergency circumstances will be reviewed and a decision on eligibility will be made by the Livestock Committee and Fair Board.
12. Breeding and non-sale market animals have the option to leave after the conclusion of their species show. Other animals may only be removed early with prior approval by the Livestock Committee.
13. Exhibitors and their families are expected to participate in Fair set-up and clean-up. Department heads will delegate set-up and clean-up responsibilities as directed by the Madison County Fair Board. All premium monies will be distributed after the fair. Failure to help in some aspect of fair set-up and clean-up will result in all premium monies being withheld. Any monies not claimed by July 31 will be forfeited
14. Exhibitors must place animals and exhibits at a location designated by show management.
15. Animals should be fed and watered daily. Exhibitor must keep their animals and stall area clean while animals are on the premise. Alleys and walkways must be kept clear and free from manure.
16. Exhibitors are expected to care for and groom their animals. Assistance may be provided by parents and family members, a Madison 4-H club leader, Virginia Extension Agent or FFA Instructor, or another Madison 4-H/FFA member.
17. Only 4-H/FFA members exhibiting animals at the Madison County Fair will be allowed to assist in showing any entry.
18. **Animal Replacement:** If an animal dies, has a severe injury or a chronic illness, the exhibitor may replace that animal and is exempt from that species weigh-in/ownership deadline. The exhibitor must contact the local 4-H agent or FFA advisor to report the situation. The replacement request and animal information will be brought before an independent board of Livestock Committee members who will determine the process for project replacement. Dairy and beef animals may be replaced up to 100 days before the Fair. Hogs, lambs and goats may be replaced up to 30 days before the Fair. Replacement animals will be ineligible for the carcass contest and the average daily gain contest but will be eligible for all other classes and sale.
19. If a 4-H member has a concern with the final recorded weight of his/her animal, they may verbally make a request to have their animal re-weighed. This request must be made before that species weigh-in is complete and they must submit \$10.00 to the 4-H staff member on duty. The animal in question will be re-weighed once all others projects of that same species have been weighed. The members, parent, department head and third party will view the re-weigh. The member must accept the re-weigh as their official weight.
20. All market animals must be properly castrated with no secondary male characteristics to be eligible for show and sale.
21. No horned animals will be allowed unless horns are a commonly desired breed or species characteristic; in this case the exhibitor must receive written permission from the Livestock Committee.
22. All animals (except swine) must be halter broken. The youth exhibitor is responsible for getting their animal to the scales for final weigh-in. The Madison County Fair reserves the right to refuse any entry offered and to require the removal from the Fair Grounds of any exhibit or animal they feel is unruly, considered a safety hazard, or deemed unfit or objectionable. Exhibitors should read and understand the rules listed under their departments. An animal that is deemed unruly or considered a safety hazard will not be allowed to show or sell.
23. Nose leads, tranquilizers, sedatives and depressants are prohibited.
24. **Health Requirements:** The Livestock Committee will check animals for general health, proper castration, ringworm, lice, mange, warts, and other parasites. Any unhealthy animal(s) will be dismissed from the Fair Grounds. All sheep and goats must be properly tagged and/or identified according to the USDA Scrapie Eradication Program.

25. Each livestock exhibitor will receive a pass for him/herself and two additional passes for their parents/guardians, excluding those whose parents are Fair Board or Young Farmer members. Parents/guardians of multiple exhibitors will not receive duplicate passes. Exhibitors will receive one vehicle pass per family. This pass allows access to the grounds for loading and unloading of animals and supplies. Exhibitors should remove vehicles from the grounds prior to the fair opening each day.
26. The exhibitor assumes all risk of damage or loss either to person or property for any cause whatsoever. It is understood and agreed between the exhibitor and the Madison County Fair, Inc., that the said show incurs no liability or obligation to the exhibitor other than to permit the exhibitor to use the grounds or buildings for exhibits.
27. All rules are subject to livestock committee review to protect the health and safety of the exhibitors and animals.
28. Any violation of these rules and regulations can lead to forfeiture of premiums and prizes won, removal from the Fair Grounds and expulsion from future fairs.
29. If you are a person with a disability and desire any assistive devices, services or other accommodations to participate in the Madison County Fair Livestock Shows, please contact the Madison Extension Office at 948-6881 during business hours of 8:00 AM and 4:30 PM to discuss accommodations at least 5 days prior to the event.

Animal Care

Guidelines

1. Each exhibitor is responsible for the care of their project animals during the week of the Fair. Market animals will not be removed until Sunday AM. Each exhibitor is expected to care for, feed and water their project animals and keep their stall/pen area clean until the Fair closes on Saturday night.
2. The Fair Board will provide shavings for each stall. All other types of bedding are the responsibility of the exhibitor. Pigs should NOT be bedded with straw.
3. Pens/stalls should be cleaned each morning and spot cleaned throughout the day.
4. Wheelbarrow should be kept empty. DO NOT throw trash into wheelbarrows or the animal waste disposal container.
5. Exhibitors need to keep the aisle ways, show ring area and tack areas clean and neat.
6. Animals should have clean water at all times or access to clean, fresh water at least 4 times per day. DO NOT share watering containers!!
7. Exhibitors must provide their own feed and hay. Animals should be fed on a similar schedule as if they were at home.

Pen & Stall Decorations

Exhibitors are encouraged to decorate their Pens/Stalls using the Fair theme.

“Get Carried Away at the Madison County Fair”

Guidelines

1. The display/decoration should fit in the stall/pen area to which you have been assigned.
2. The Fair will provide a strand of wire above your stall/pen. The exhibitor must provide any additional material or supplies.
3. **MAKE SURE** that all display materials (paper, ribbon, cords, etc.) are fastened securely so that project animals cannot dismantle or chew on it. Take all precautions to ensure animal safety.
4. Displays/decorations should include the exhibitor's name, age, etc.
5. Exhibitors with market projects should include the animal's final weight on their poster.
6. Electric lights **MAY NOT BE USED** on any pen/stall display. If you wish to use any lights, they **MUST BE BATTERY POWERED**.

Madison County Fair

Livestock Code of Ethics

This applies to all exhibitors, parents/guardians, leaders and volunteers.

Exhibitors of animals at livestock shows shall at all times represent themselves with honesty and good sportsmanship. Their conduct in this competitive environment shall always reflect the highest standards of honor and dignity to promote the advancement of agricultural education. This code applies to junior as well as open class exhibitors who compete in structured classes of competition. This code applies to all livestock offered in any event at a livestock show.

All leaders, parents/guardians and volunteers working with junior exhibitors are under an affirmative responsibility to do more than avoid improper conduct or questionable acts. Their moral values must be so certain and positive that those younger and more pliable will be influenced by their fine example.

Exhibitors, leaders, parents/guardians and volunteers who violate the Code of Ethics demean the integrity of all livestock exhibitors and will forfeit premiums, awards and auction proceeds. They may be placed on probationary status or deemed ineligible for future competition and/or participation at this Fair.

The following is a list of guidelines for all exhibitors, parents/guardians, leaders, volunteers and all livestock in competitive events:

1. Any exhibitor showing misconduct or poor showmanship in the show ring, the show area or barns will have full forfeiture of premiums by decision of the Livestock Committee.
2. Intentional misrepresentation of an animal in any way including age of the animal, ownership, prior show activity, altering of pedigree, or other misinformation provided by the exhibitor is prohibited. All exhibitors must present, upon request of the Fair and livestock show officials, proof of ownership, length of ownership and age of all animals entered.
3. No exhibitor may show an animal that has been previously sold at an auction or sale as a market animal through another fair or livestock show, whether or not there is an actual change of ownership.
4. Animals must be transported to and from the Fair in accordance with all the accepted transport regulations and standards.
5. Market animals can only be exhibited if they will enter the food chain free of drugs or foreign substances. The act of entering an animal in this Fair is giving the consent by the owner to have specimens of urine, saliva, blood or other samples from the animal or carcass taken to be used for testing. All animals entered into competitions shall be subject to testing for foreign substances that exceed acceptable levels established by the FDA, FSIS, USDA or EPA. Animals not entered in an event which cumulates with the animal entering the food chain shall not be administered drugs other than in accordance with applicable federal, state and provincial statutes, regulations and rules. Livestock shall not be exhibited if the drugs administered in accordance with federal, state and provincial statutes, regulations and rules affect the animal's performance or appearance at the event. At any time after an animal arrives on the Fair Grounds or livestock show premises, all treatments involving the use of drugs and/or medications for the sole purpose of protecting the health of the animal shall be administered by a licensed veterinarian.
6. Any surgical procedure or injection of any foreign substance or drug or the external application of any substance which could affect the animal's performance or alter its natural contour, confirmation or appearance is prohibited. The only exceptions are: external applications of substances to the hoofs or horns of animals which affect appearance only and surgical procedures performed by a duly licensed veterinarian for the sole purpose of protecting the health of the animal, Accepted methods of clipping or combing an animal's hair are permitted.
7. The use of abusive handling and/or showing practices is prohibited.

8. It is the responsibility of each livestock exhibitors to feed, water, maintain the stall of their animals and otherwise care for their project animal throughout the duration of the Fair.
9. 4-H/FFA exhibitors are expected to be the primary care provider for their animals. Assistance may only be provided by the parents and family members, a Madison 4-H club leader enrolled in Virginia 4-H, a Virginia Extension Agent or FFA Instructor or another youth exhibitor with animals entered in the show. This assistance should only be in holding or restraining the animal.
10. The judge's decisions are final and are not subject to review. Direct criticism or interference with the judge, show management, other exhibitors, breed representatives or show officials before, during or after a competitive event is prohibited. In the furtherance of their official duty, all judges, fair and livestock show management or other show officials shall be treated with courtesy, cooperation and respect and no person shall direct abusive or threatening conduct toward them.
11. No exhibitor, parent/guardian, leader or volunteer shall conspire with another person or persons to intentionally violate this Code of Ethics or knowingly contribute or cooperate with another person or persons either by affirmative action or inaction to violate this Code of Ethics. Violation of this rule shall subject such individual to disciplinary action.
12. The application of this Code of Ethics provides for absolute responsibility for an animal's condition by an owner, exhibitor, or participant whether or not he or she was actually instrumental in or had actual knowledge of the treatment of the animal in contravention of this Code of Ethics.
13. The act of entering an animal is the giving of consent by the exhibitor, parent/guardian, leader or volunteer to have disciplinary action taken by the Fair Board and Livestock Committee for violation of this Code of Ethics and any other rules of competition of the fair or livestock show without recourse against the fair or livestock show.
14. The act of entering of an animal in a fair or livestock show is the giving of verification by the exhibitor, parent/guardian leader or volunteer that he or she has read this Code of Ethics and understands the consequences of and penalties provided for actions prohibited by the Code. It is further a consent that any action which contravenes these rules and is also in violation of federal, state or provincial statutes, regulations or rules may be released to appropriate law enforcement authorities with jurisdiction over such infractions.

This Code of Ethics is an agreement, formal or implied, between the participants and the management of this Fair. Its purpose is to ensure the overall well-being of animals exhibited and the use of commonly accepted practices in showing animals and to maintain the intent and integrity of animal competitions and displays for future generations.

An overview committee consisting of at least three people generally recognized as knowledgeable of livestock management and exhibition are responsible for the administration of this Code of Ethics. Their decisions are final and not subject to appeal.

Beef Department

Department Head: Melissa Gough

Adult Volunteer Committee Members: Ashby Carpenter, Chrissy Cooke

Youth Committee Members: Gracie Cooke, Kaylee Alfred, Katelyn Alfred

DEPARTMENT RULES

1. All General Rules and Regulations for the Madison County Fair and Livestock Department rules apply to this department.
2. All exhibitors must be members actively enrolled and in good standing with a Madison 4-H Club associated with the project which they desire to show or MCHS FFA Chapter.
3. Beef heifers must be owned or under the care of the exhibitor or have a signed lease agreement by May 1, 2023. The cow in a cow/calf pair had to be owned by exhibitor at the time the cow was bred.
4. All steers must be owned and in the possession and care of the exhibitor by the January weigh-in date. Exhibitors may obtain their official tag and start weight at the Madison County Fair or CMR Farm Fair weigh-in. There is no limit on the number of beef steers an exhibitor may bring to the January weigh-in. Each Exhibitor may show 2 steers and sell 1 steer.
5. Exhibitors may show no more than two entries per class, one cow/calf pair and no more than five beef animals total unless Beef Department Committee feels there is sufficient room. A cow/calf pair will not count towards the number of head allowed.
6. Each animal exhibited must be listed on the official entry form. Beef Department chairpersons will verify entries. Purebred entries must be registered.
7. Animal **MUST** be clipped, washed and brushed/combed.
 - Fitting is optional but must be the work of the exhibitor (reference general rules # 15). Due to space limitations, all grooming chutes must be kept outside of the barn. The use of paints, paint products and colored adhesives is permitted. The Madison County Fair reserves the right to disqualify any animal that has been fitted in an unethical manner. Unethical fitting shall include (but not limited) the following:
 - the addition of any hair or hair like substances, including false tail heads and false polls
 - the cutting, tearing or gluing of the hide or underneath the hide or removal of tissue in an attempt to alter the shape of the animal
 - the injection of any gas, solid or liquid under the hide to alter the normal conformation e. any product/solutions/liquids administered internally or externally to alter the conformation of the animal is prohibited. This includes the use of steroids, illegal or unapproved growth promotants, and the act of artificially filling animals internally, which would include stomach pumping, drench tubes, or any other method
 - Aerosol cans used for grooming are not permitted in show ring or make-up area.
8. Both neck ropes and halters are required for all beef animals while tied in stalls.
9. Market steers will be shown by weight not breed.
10. Beef market animals must weigh at least 1,000 lbs and must achieve a live grade of Select to sell. VDACS graders will grade animals prior to the show.
11. Breeding cattle divisions will be Purebred and Commercial.
12. The department committee may, at their discretion, split, combine; eliminate any class or classes based on the number of entries received. The decision of the department committee is final. Bred & Owned Market and Breeding animals are eligible for the championship drive or each division.
13. Entry fee is \$40.00 per head for sale animals and \$15.00 per head for non-sale market animals. Breeding classes are \$5.00 per head.
14. Premiums are subject to available funding

All entries are due to the Madison Extension Office by 4:30 PM, June 2, 2023

SHOWMANSHIP CLASSES (Required of all exhibitors)

Exhibitors will be assigned to the following classes based on age and experience level.

- ◆ Senior Showmanship (Ages 16– 19)
- ◆ Intermediate Showmanship (13-15)
- ◆ Junior Showmanship (Ages 9 – 12)
- ◆ Novice Showmanship (Never shown before)

BEEF CLASSES

Market Class

BB 1 Market Beef (Lightweight, Middleweight, Heavyweight)

Class Champion ** Class Reserve Champion

Bred & Owned Market Class

BB 2 Bred and Owned Market Beef

(*Please refer to definition of bred & owned in general rules)

Champion ** Reserve Champion

Grand Champion Market Steer ** Reserve Champion Market Steer

Feeder Steers

BB 3 Feeder Steers

Beef Breeding Classes

Commercial Heifer

BB 4 Junior Heifer Calves (Born 1/1/2023 and after)

BB 5 Senior Heifer Calf (Born 9/1/2022—12/31/2022)

BB 6 Summer Yearling Heifer (Born 5/1/2022—8/31/2022)

BB 7 Late Junior Yearling (Born 3/1/2022—4/30/2022)

BB 8 Early Junior Yearling (Born 1/1/2022—2/28/2022)

BB 9 Senior Yearling (Born 9/1/2021—12/31/2021)

BB 10 Cow/Calf Pair (calf up to 8 months)

Champion ** Reserve Champion

Purebred Heifers (must be registered)

BB 11 Junior Heifer Calves (Born 1/1/2023 and after)

BB 12 Senior Heifer Calf (Born 9/1/2022—12/31/2022)

BB 13 Summer Yearling Heifer (Born 5/1/2022—8/31/2022)

BB 14 Late Junior Yearling (Born 3/1/2022—4/30/2022)

BB 15 Early Junior Yearling (Born 1/1/2022 - 2/28/2022)

BB 16 Senior Yearling (Born 9/1/2021—12/31/2021)

BB 17 Cow/Calf Pair (calf up to 8 months)

Champion ** Reserve Champion

Bred & Owned Heifers

BB 18 Bred and Owned Heifer (youth may show no more than 2 heifers in this class)

(*Please refer to definition of bred & owned in general rules)

Champion ** Reserve Champion

Supreme Champion Heifer ** Reserve Supreme Champion Heifer

Dairy Department

Department Head: Susan Apel
Adult Volunteer Committee Members:
Youth Committee Members:

DEPARTMENT RULES

1. All General Rules and Regulations for the Madison County Fair and Livestock Department rules apply to this department.
2. All exhibitors must be members actively enrolled and in good standing with a Madison 4-H Club associated with the project which they desire to show or MCHS FFA Chapter.
3. All dairy heifers and dairy cows must be owned or under the care of the exhibitor or have a signed lease agreement by the Madison County Fair entry deadline.
4. Exhibitors may show no more than two entries per class and no more than five dairy animals total.
5. Each animal exhibited must be listed on the official entry form.
6. All livestock must be shown clean and dry. Dairy heifers/cows may be fitted in accordance with PDCA standards. All fitting must be the work of the exhibitor. Due to space limitations, all grooming chutes must be kept outside of the barn.
7. The Dairy Show will be conducted under the PDCA Code of Ethics. Fitting is optional and must be the work of the exhibitor.
8. The department committee may, at their discretion, split, combine, eliminate any class or classes based on the number of entries received. The decision of the department committee is final.
9. Dairy animals must be a pure dairy breed or dairy breed cross, but need not be registered.
10. Dairy animals will be shown by the age categories listed below.
11. Appropriate show attire is expected.
12. Dairy heifer/cow entry fees are \$5.00 per head for in-county animals.
13. For those youth participating in showmanship only: Entry fee is \$10.00 per youth.
14. Premiums are subject to available funding

All entries are due to the Madison Extension Office by 4:30 PM June 2, 2023.

SHOWMANSHIP CLASSES (Required of all exhibitors)

Exhibitors will be assigned to the following classes based on age and experience level:

- ◆ Senior Showmanship (Ages 14 – 19)
- ◆ Junior Showmanship (Ages 9 – 13)
- ◆ Novice Showmanship (Never shown before)

Dairy Classes

HEIFER CLASSES

- D 1 Junior Heifer Calf (Born 3/1/2023—4/31/2023)
- D 2 Intermediate Heifer Calf (Born 12/1/2022—2/28/2023)
- D 3 Senior Heifer Calf (Born 9/1/2022—11/30/2022)
- D 4 Summer Heifer Calf (Born 6/1/2022—8/31/2022)
- D 5 Junior Yearling Heifer (Born 3/1/2022—4/31/2022)
- D 6 Intermediate Yearling Heifer (Born 12/1/2021—2/28/2022)
- D 7 Senior Yearling Heifer (Born 9/1/2021—11/30/2021)

COW CLASSES

- D 8 Junior 2 Year Old (Born 3/1/2021—4/30/2021)
- D 9 Senior 2 Year Old (Born 9/1/2020—2/28/2021)
- D 10 Three Year Old (Born 9/1/2019—8/31/2020)
- D 11 Four Year Old (Born 9/1/2018—8/31/2019)
- D 12 Five Year Old (Born 9/1/2017—8/31/2018)
- D 13 Aged Cow (Born before 9/1/2017)
- D 14 Dry Cow (Any Age)
- D 15 Dam & Daughter

<i>Junior Champion</i>	***	<i>Reserve Junior Champion</i>
<i>Senior Champion</i>	***	<i>Reserve Senior Champion</i>
<i>Supreme Champion</i>	***	<i>Reserve Supreme Champion</i>

Dairy Beef Department

Department Head: Susan Apel
Adult Volunteer Committee Members:
Youth Committee Members:

DEPARTMENT RULES

1. All General Rules and Regulations for the Madison County Fair and Livestock Department rules apply to this department.
2. All exhibitors must be members actively enrolled and in good standing with a Madison 4-H Club associated with the project which they desire to show or MCHS FFA Chapter.
3. All dairy beef steers must be owned or under the care of the exhibitor at the time of the January weigh-in. There is no limit on the number of dairy beef steers an exhibitor may bring to the January weigh-in.
4. Each Exhibitor may show 2 steers and sell 1 steer.
5. Each animal exhibited must be listed on the official entry form.
6. All livestock must be shown clean and dry. All Dairy Beef animals MUST be clipped, washed and brushed/combed. All fitting must be the work of the exhibitor. Due to space limitations, all grooming chutes must be kept outside of the barn.
7. Both neck ropes and halters are required for all dairy beef animals while tied in stalls.
8. Dairy beef animals must weigh at least 1,050 lbs and must achieve a live grade of Select to sell. VDACS graders will grade animals prior to the show.
9. The department committee may, at their discretion, split, combine, eliminate any class or classes based on the number of entries received. The decision of the department committee is final.
10. Dairy Beef steers will be shown by weight.
11. Dairy beef steer entry fee is \$40.00 per head for sale animals and \$15.00 per head for non-sale market animals
12. Premiums are subject to available funding

All entries are due to the Madison Extension Office by 4:30 PM June 2, 2023.

Dairy Beef Classes

SHOWMANSHIP CLASSES (Required of all exhibitors)

Exhibitors will be assigned to the following classes based on age and experience level:

- ◆ Senior Showmanship (Ages 14 – 19)
- ◆ Senior Novice Showmanship (Never shown before)
- ◆ Junior Showmanship (Ages 9 – 13)
- ◆ Junior Novice Showmanship (Never shown before)

MARKET CLASSES

DB 1 Market Dairy Beef

DB 2 Feeder Steer

*Champion ** Reserve Champion*

Goat Department

Department Head: Jeff Shifflett

Adult Volunteer Committee Members: Chrissy Cooke, Becky Hurt, Nita Collier
Youth Committee Members: Gracie Cooke, Luke Hurt, Emma Lohr, Kaylee Alfred,
Emma Shifflett, Abigail Mathes, Shelby Shifflett

DEPARTMENT RULES

1. All General Rules and Regulations for the Madison County Fair and Livestock Department rules apply to this department.
2. All exhibitors must be members actively enrolled and in good standing with a Madison 4-H Club associated with the project which they desire to show or MCHS FFA Chapter.
3. All goats are required to have an official scrapie USDA-approved ear tag.
4. All goats, market and breeding, must be owned or under the care of the exhibitor by the May nomination and continuously thereafter. Bred & Owned breeding does are exempt from May nomination date. See general rule 9 which defines bred & owned animals.
5. There is no limit on the number of market goats an exhibitor can nominate in May. Each exhibitor may only sell a maximum of 2 kids.
6. Goats may be entered in a market class or a breeding class but not both.
7. Market goats must be under one year of age at the July show and must have their milk teeth and no permanent eruption of teeth. Market Goats may be wethers or does. Wethers must show no evidence of testicular tissue and be completely healed from castration.
8. No Bucks will be shown.
9. Each animal exhibited must be listed on the official entry form. Each exhibitor may show no more than six goats in total.
10. To be shown and sold as a market goat, animals should weigh 45 - 125 lbs. Goats weighing less than 45 lbs. will show in the feeder kid class. Exhibitors are encouraged to present their market kids in the 60-90 lb. weight range. It is recommended that market goats weigh 40 lbs. or greater in at the May weigh in order to reach market weight in 60 days.
11. All market kids will be weighed and divided into classes by weight. Breeding does will be shown by age.
12. Exhibitors are expected to care for their animals in an acceptable manner and adhere to quality assurance guidelines.
13. Application of ice or ice water in the form of sprays, packs, blankets, or towels is permitted. Ice baths are prohibited.
14. The use of adhesives and coloring agents for purpose of fitting hair is allowed, however the addition of twine, hair, or any substance (such as to "build" legs) is prohibited
15. Breeding Doe Classes: There must be a minimum of 3 does from at least 3 exhibitors to hold the breeding doe division.
16. The department committee may, at their discretion, split, combine, eliminate any class or classes based on the number of entries received. The decision of the department committee is final. Bred & Owned Market and Breeding animals are eligible for the championship drive or each division.
17. Entry fee is, \$40.00 per head for sale animals, \$15.00 per head for non-sale market animals and \$5.00 per head for breeding animals.
18. Showmanship: Exhibitors must show their own animal in showmanship. For those youth participating in showmanship only: Entry fee is \$10.00 per youth.
19. Premiums are subject to available funding

All entries are due to the Madison Extension Office by 4:30 PM, June 2, 2023.

MARKET GOAT SHOWMANSHIP CLASSES (Required of all exhibitors)

Exhibitors will be assigned to the following classes based on age and experience level.

- Senior Showmanship (Ages 16 – 19)
- Intermediate Showmanship (13-15)
- Junior Showmanship (Ages 9 – 12)
- Novice Showmanship (Never shown before)

DAIRY/FIBER GOAT SHOWMANSHIP CLASSES (SHOWMANSHIP ONLY)

Exhibitors will be assigned to the following classes based on age and experience level.

- Senior Showmanship (Ages 16 – 19)
- Intermediate Showmanship (13-15)
- Junior Showmanship (Ages 9 – 12)
- Novice Showmanship (Never shown before)

MARKET CLASSES

G1 Market Goat (wether or doe kids)

G2 Bred & Owned Market Goat (wether or doe kids. Youth may show no more than 2 kids in this class)

*Champion ** Reserve Champion*

BREEDING CLASSES

Commercial Does

G3 Doe Kids (less than 1 yr old)

G4 Yearling Does (1 – 2 years old)

G5 Senior Does (2 or more years old)

*Champion ** Reserve Champion*

Registered Does

G6 Doe Kids (less than 1 yr old)

G7 Yearling Does (1 – 2 years old)

G8 Senior Does (2 or more years old)

*Champion ** Reserve Champion*

Bred & Owned Does (Youth may show no more than 2 kids in any class)

G9 Doe Kids (less than 1 yr old)

G10 Yearling Does (1 – 2 years old)

G11 Senior Does (2 or more years old)

*Champion ** Reserve Champion*

*Supreme Champion Doe *** Reserve Supreme Champion Doe*

Lamb Department

Department Head: Becky Jenkins

Adult Volunteer Committee Members: Matt James, Ben DeBoer

Youth Committee Members: Ava Jenkins-Hettinger, Rachel DeBoer

DEPARTMENT RULES

1. All General Rules and Regulations for the Madison County Fair and Livestock Department rules apply to this department.
2. All exhibitors must be members actively enrolled and in good standing with a Madison 4-H Club associated with the project which they desire to show or MCHS FFA Chapter.
3. All lambs are required to have an official scrapie USDA-approved ear tag.
4. All market lambs must be owned or under the care of the exhibitor at the time of May nomination. Only wether or ewe lambs may be shown in this division. Breeding ewes must be owned by May nomination date.
5. Each exhibitor is allowed to enter 4 lambs. They may show up to 3 market lambs of either sex, but only 2 ewe lambs are eligible for breeding class. Each exhibitor may sell a maximum of 2 lambs.
6. Each animal exhibited must be listed on the official entry form.
7. Market Lambs must be recently shorn prior to the final weigh-in and must be clean and well groomed.
8. Fitting of leg wool is permitted. The use of coloring agents is prohibited. The use of adhesives and glues for the purpose of fitting hair and/or wool is prohibited. Addition of twine, wool, hair, or any substance (such as to "build" legs) is prohibited.
9. Cooling rags are allowed. Use of irritants including alcohols or other irritants is prohibited.
10. If an animal prolapses at the Fair, a veterinarian will be consulted as to whether the animal should be surgically repaired or sent home. The department committee has the final ruling in every case.
11. Market animals must weigh at least 90 lbs and no more than 150 lbs and achieve a quality grade of choice to sell. VDACS graders will grade animals prior to the show. Sheep weighing less than 90 lbs. will show in the feeder lamb class. All lambs must weigh a minimum of 50 lbs. to show.
12. The department committee may, at their discretion, split, combine, eliminate any class or classes based on the number of entries received. The decision of the department committee is final. Bred & Owned Market and Breeding animals are eligible for the championship drive or each division.
13. Entry fee is \$40.00 per head for sale animals and \$15.00 per head for non-sale market animals.
14. Premiums are subject to available funding

All entries are due to the Madison Extension Office by 4:30 PM, June 2, 2023.

SHEEP SHOWMANSHIP CLASSES (Required of all exhibitors)

Exhibitors will be assigned to the following classes based on age and experience level.

Senior Showmanship (Ages 16 – 19)

Intermediate Showmanship (13-15)

Junior Showmanship (Ages 9 – 12)

Novice Showmanship (Never shown before)

LAMB CLASSES

LAMB CLASSES

L 1 Market Lamb

*Champion ** Reserve Champion*

L 2 Bred and Owned Market Lamb

*Champion ** Reserve Champion*

L 3 Breeding Ewe

*Champion ** Reserve Champion*

Swine Department

Department Head: William Henshaw

Adult Volunteer Committee Members: Jeff Weakley

Youth Committee Members: Courtney Weakley, Kaylee Alfred, Katelyn Alfred, Gracie Cooke

DEPARTMENT RULES

1. All General Rules and Regulations for the Madison County Fair and Livestock Department rules apply to this department.
2. All exhibitors must be members actively enrolled and in good standing with a Madison 4-H Club associated with the project which they desire to show or MCHS FFA Chapter.
3. All market hogs must be owned or under the care of the exhibitor by April nomination and tagged with an official tag. Each exhibitor may nominate 4 hogs at the April weigh-in, bring/show 3 hogs at the Fair and sell a maximum of 2 hogs.
4. Each animal exhibited must be listed on the official entry form.
5. Hogs need to arrive clean or be washed before the fair opens to the public. Ear tags must be clean so they may be easily read when hogs enter the scale.
6. Swine exhibitors and their families are responsible for handling their project animals during the fair. This includes moving animals to/from the scale for final weigh-in, to/from wash pens, being ready and on time to the show ring and sale ring. If assistance is needed, please make arrangements prior to the fair.
7. Plain water may be applied topically. Non-oil based show conditioners and shine products are permitted.
8. Hair Clipping: For show eligibility, hair length on the pig body (hams, top, sides and shoulder) must be at least ½ inch long. Pigs with body hair less than ½ inch are not eligible for the show. Body shaving on market hogs is prohibited.
9. Market hogs must weigh at least 225 lbs. and no more than 300 lbs. and grade #1 or #2 to sell. VDACS graders will grade animals prior to the show. Those weighing above or below the limits cannot be shown in the market classes, are not eligible for Grand Champion, and cannot be sold at the 4-H sale. These entries will be shown in either a lightweight or heavyweight class. All market hogs weighing above or below the established weight requirements, at final weigh-in, will not be eligible for the Madison County Fair Carcass Evaluation contest and the daily average gain contest.
10. Breeding Gilt: Youth may select one female market hog to show in the breeding gilt class or exhibit one non-market gilt (one that will only be shown in breeding gilt class and not in market class) Breeding gilt projects must be owned or under the care of the exhibitor by April nomination and tagged with an official tag.
11. The department committee may, at their discretion, split, combine, eliminate any class or classes based on the number of entries received. The decision of the department committee is final. Bred & Owned Market and Breeding animals are eligible for the championship drive or each division.
12. Entry fee is \$40.00 per head for sale animals and \$15.00 per head for non-sale market animals.
13. Premiums are subject to available funding

All entries are due to the Madison Extension Office by 4:30 PM, June 2, 2023.

SHOWMANSHIP CLASSES (Required of all exhibitors)

Exhibitors will be assigned to the following classes based on age and experience level:

Senior Showmanship (Ages 16 – 19)

Intermediate Showmanship (13-15)

Junior Showmanship (Ages 9 – 12)

Novice Showmanship (Never shown before)

SWINE CLASSES

MARKET CLASSES

SW 1 Market Hog (will be divided in Light weight Division, Medium weight Division and Heavy weight Division)

SW 2 Bred and Owned Market Hog

*Champion ** Reserve Champion*

SW 3 Breeding Gilt (Youth may enter one animal in this class)

*Champion ** Reserve Champion*

Madison County Fair Livestock Sale

2023 SALE ORDER Goats, Hogs, Dairy Beef, Beef, Sheep

DEPARTMENT RULES

1. All General Rules and Regulations of the Madison County Fair apply.
2. In order to sell a market animal at the Madison County Fair Livestock Sale, all exhibitors must be members actively enrolled and in good standing with a Madison 4-H Club associated with the project which they desire to show or MCHS FFA Chapter.
3. Each exhibitor should contact potential buyers and invite them to the sale. It is not the responsibility of the Madison County Fair Board to find buyers for the exhibitors' market animals.
4. Each exhibitor is allowed to sell a maximum of three (3) total animals at either MCF or CMR but not 3 at each local 4-H/FFA Sale. No more than one large animal (market beef) and no more than two small animals per species (market hogs, lambs or goats). Any combination within these maximums is allowed. (Example: 1 beef & 2 lambs or 1 lamb & 2 hogs) Should you have any questions concerning these guidelines, please contact the committee chairperson at the Madison Extension Office, 948-6881.
5. All market animals become the property of the buyer at the time of sale. **Exhibitors are responsible for feeding and watering their market animals from arrival through when the animals depart the fairgrounds.**
6. The minimum weight for a beef steer will be 1,000 lbs. Dairy Beef steers must weigh 1,050 lbs. All steers must grade Select or higher.
7. Market hogs must weigh between 225 lbs. and 300 lbs. and grade #1 or #2.
8. Market lambs must weigh between 90 lbs. and 150 lbs. and grade choice.
9. Market goats must weigh between 45 lbs. and 125lbs.
10. All Madison 4-H/FFA members wanting to sell their market animals at the Madison County Fair must list each animal on the official 2023 Madison County Fair Animal Entry Form, found at the back of this catalog. The form must be returned with the entry fee to the Madison Extension Office by 4:30 PM, June 2, 2023. Entries may be mailed to P.O. Box 10, Madison, VA 22727 or delivered in person to the office located in the War Memorial Building.
11. If an exhibitor who has registered to sell at the sale decides at the last minute not to sell, he or she will forfeit all fees and premiums. If an exhibitor cannot sell because the animal does not make weight or grade, \$10.00 will be refunded, which is the carcass contest component of the entry fee.
12. The Madison County Fair Board requires that all 4-H/FFA members thank their buyers at the time of sale and follow up with a note of thanks and/or visit.
13. By entering an animal in the Madison County Fair Livestock Sale, the exhibitor and his or her parents certify that the animal is safe for slaughter and that all withdrawal times have been followed. No animals containing drugs or other toxic chemicals will be allowed to show or sell at the Fair.

The Madison County Fair Sale Committee and the Madison Extension Agents (or representatives) will handle resolution of disputes. All questions/discrepancies concerning the sale should be directed immediately to the attention of the committee.

Madison County Fair Carcass Evaluation Contest

(will be held based on availability of Ultrasound Technician)

1. Carcass entries are required of all Madison County market animals, regardless of whether or not they are sold in the auction. All carcass fees are included with the market project entry fees.
2. All animals must have participated in the official species weigh-in to be eligible to compete in the carcass contest.
3. Market animals that do not meet the minimum sale requirements are eligible for a \$10.00 refund, which is the carcass component of the entry fee.
4. Carcass data will be recorded by ultrasound, and contest placing will be determined by formulas adopted by the carcass committee
5. Carcass calculations will be reviewed each year to ensure they represent current standards and market conditions.
6. Premiums will be based on donations received
7. Awards will be given out during the Madison County Fair Awards Picnic (date TBD) at the Fairgrounds

Other Youth Events at the Fair

Animal Costume Contest

This is an opportunity for the youth to “dress up” their animal and themselves in a “theme” and have fun in the ring. This class is open to sheep, goats and cattle. Youth showing swine as their only project may arrange to use another exhibitor’s animal if they wish to participate in the costume contest. Animals must be docile and able to be handled with clothing, etc. on them. If necessary class will be divided in age groups.





2023 Beef Entry Form
ONE FORM PER EXHIBITOR



Name: _____ Age (as of 9/30/23): _____ 4H OR FFA
check one-cannot show as both
Address: _____
Phone: _____ Email: _____

ENTRY DEADLINE: JUNE 2, 2023, 5:00 PM
Late entries will be accepted until June 9 and will be charged a \$10.00 LATE FEE

Showmanship Class (circle one) Novice Junior (9 – 13) Senior (14 – 18)

Market Animal Entry Form

Enter each market animal you will be bringing to the fair. Please be certain all entries are complete and accurate

Animal # 1

Class #: _____ Class Name: _____

Ear Tag #: _____ Breed: _____

Please answer:	Yes	No
Selling?		
Bred & Owned		

Animal # 2

Class #: _____ Class Name: _____

Ear Tag #: _____ Breed: _____

Please answer:	Yes	No
Selling?		
Bred & Owned		

Breeding Classes Entry Form

Enter each breeding animal you will be bringing to the fair. Please be certain all entries are complete and accurate

Animal # 1

Class #: _____ Class Name: _____

Circle One: Registered Heifer Commercial Heifer ID# _____
(Ear Tag, Tattoo or RFID)

Breed: _____ Date of Birth: _____

Please answer:	Yes	No
Bred & Owned		

Animal # 2

Class #: _____ Class Name: _____

Circle One: Registered Heifer Commercial Heifer ID# _____
(Ear Tag, Tattoo or RFID)

Breed: _____ Date of Birth: _____

Please answer:	Yes	No
Bred & Owned		

Animal # 3

Class #: _____ Class Name: _____

Circle One: Registered Heifer Commercial Heifer ID# _____
(Ear Tag, Tattoo or RFID)

Breed: _____ Date of Birth: _____

Please answer:	Yes	No
Bred & Owned		

Animal # 4

Class #: _____ Class Name: _____

Circle One: Registered Heifer Commercial Heifer ID# _____
(Ear Tag, Tattoo or RFID)

Breed: _____ Date of Birth: _____

Please answer:	Yes	No
Bred & Owned		

Animal # 5

Class #: _____ Class Name: _____

Circle One: Registered Heifer Commercial Heifer ID# _____
(Ear Tag, Tattoo or RFID)

Breed: _____ Date of Birth: _____

Please answer:	Yes	No
Bred & Owned		

Cow/Calf Pair Entry

Circle One: Registered Cow/Calf Pair Commercial Cow/Calf Pair

Cow Date of Birth: _____ ID# _____
(Ear Tag, Tattoo or RFID)

Is the calf being shown in a breed class above: yes no

Disclosure Summary: To be signed by exhibitor and parents/guardians

By submitting this form to the fair, I agree that:

- I have read the Madison County Fair general and livestock department rules and agree to follow the rules and schedule of the Madison County Fair.
- I have read the Madison County Fair Livestock Code of Ethics and agree to conduct myself in an honest, ethical, and upstanding manner and I understand that disciplinary actions will result if these rules are violated. I understand that I am expected to represent the program in a positive manner.

Exhibitor's Signature: _____ Date: _____

Parent/Guardian Signature: _____ Date: _____



**2023 Dairy / Dairy Beef
Entry Form
ONE FORM PER EXHIBITOR**

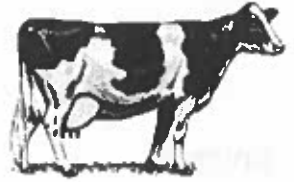

Name: _____ Age (as of 9/30/23): _____ 4H OR FFA
check one-cannot show as both

Address: _____

Phone: _____ Email: _____

ENTRY DEADLINE: JUNE 2, 2023, 5:00 PM
 Late entries will be accepted until June 9 and will be charged a \$10.00 LATE FEE

Showmanship Class (circle one)	Novice	Junior (9 – 13)	Senior (14 – 18)
---------------------------------------	--------	-----------------	------------------

Dairy Beef Entry Form

Enter each market animal you will be bringing to the fair. Please be certain all entries are complete and accurate

Animal # 1

Class #: _____ Class Name: _____

Ear Tag #: _____ Breed: _____

Please answer:	Yes	No
Selling?		

Animal # 2

Class #: _____ Class Name: _____

Ear Tag #: _____ Breed: _____

Please answer:	Yes	No
Selling?		

Dairy Heifer/Cow Entry Form

Enter each breeding animal you will be bringing to the fair. Please be certain all entries are complete and accurate

Animal # 1

Class #: _____ Class Name: _____ ID# _____
(Ear Tag, Tattoo or RFID)

Animal Name: _____ Date of Birth: _____

CONTINUE ON BACK TO ENTER MORE ANIMALS

Dairy Heifer/Cow Entry Form

Enter each breeding animal you will be bringing to the fair. Please be certain all entries are complete and accurate

Animal # 2

Class #: _____ Class Name: _____ ID# _____
(Ear Tag, Tattoo or RFID)

Animal Name: _____ Date of Birth: _____

Animal # 3

Class #: _____ Class Name: _____ ID# _____
(Ear Tag, Tattoo or RFID)

Animal Name: _____ Date of Birth: _____

Animal # 4

Class #: _____ Class Name: _____ ID# _____
(Ear Tag, Tattoo or RFID)

Animal Name: _____ Date of Birth: _____
(Ear Tag, Tattoo or RFID)

Animal # 5

Class #: _____ Class Name: _____ ID# _____
(Ear Tag, Tattoo or RFID)

Animal Name: _____ Date of Birth: _____
(Ear Tag, Tattoo or RFID)

Disclosure Summary: To be signed by exhibitor and parents/guardians

By submitting this form to the fair, I agree that:

- I have read the Madison County Fair general and livestock department rules and agree to follow the rules and schedule of the Madison County Fair.
- I have read the Madison County Fair Livestock Code of Ethics and agree to conduct myself in an honest, ethical, and upstanding manner and I understand that disciplinary actions will result if these rules are violated. I understand that I am expected to represent the program in a positive manner.

Exhibitor's Signature: _____ Date: _____

Parent/Guardian Signature: _____ Date: _____



**2023 Goat Entry Form
ONE FORM PER EXHIBITOR**



Name: _____ Age (as of 9/30/23): _____ 4H OR FFA

check one-cannot show as both

Address: _____

Phone: _____ Email: _____

ENTRY DEADLINE: JUNE 2, 2023, 5:00 PM
Late entries will be accepted until June 9 and will be charged a \$10.00 LATE FEE

Showmanship Class (circle one) Novice Junior (9 – 13) Senior (14 – 18)

Disclosure Summary: To be signed by exhibitor and parents/guardians

By submitting this form to the fair, I agree that:

- I have read the Madison County Fair general and livestock department rules and agree to follow the rules and schedule of the Madison County Fair.
- I have read the Madison County Fair Livestock Code of Ethics and agree to conduct myself in an honest, ethical, and upstanding manner and I understand that disciplinary actions will result if these rules are violated. I understand that I am expected to represent the program in a positive manner.

Exhibitor's Signature: _____ Date: _____

Parent/Guardian Signature: _____ Date: _____

Market Goat Entry Form

Enter each market animal you will be bringing to the fair. Please be certain all entries are complete and accurate

Animal # 1

Class #: _____ Class Name: _____

Ear Tag #: _____ Breed: _____

Circle one: Wether Doe

Please answer:	Yes	No
Selling?		

Animal # 2

Class #: _____ Class Name: _____

Ear Tag #: _____ Breed: _____

Circle one: Wether Doe

Please answer:	Yes	No
Selling?		

Market Goat Entry Form (continued)

Animal # 3

Class #: _____ Class Name: _____

Ear Tag #: _____ Breed: _____

Circle one: Wether Doe

Please answer:	Yes	No
Selling?		

Breeding Doe Classes Entry Form

Enter each breeding animal you will be bringing to the fair. Please be certain all entries are complete and accurate

Animal # 1

Class #: _____ Class Name: _____

Circle One: Registered Doe Commercial Doe ID# _____
(Ear Tag, Tattoo or RFID)

Date of Birth: _____

Please answer:	Yes	No
Bred & Owned		

Animal # 2

Class #: _____ Class Name: _____

Circle One: Registered Doe Commercial Doe ID# _____
(Ear Tag, Tattoo or RFID)

Date of Birth: _____

Please answer:	Yes	No
Bred & Owned		

Animal # 3

Class #: _____ Class Name: _____

Circle One: Registered Doe Commercial Doe ID# _____
(Ear Tag, Tattoo or RFID)

Date of Birth: _____

Please answer:	Yes	No
Bred & Owned		

Animal # 4

Class #: _____ Class Name: _____

Circle One: Registered Doe Commercial Doe ID# _____
(Ear Tag, Tattoo or RFID)

Date of Birth: _____

Please answer:	Yes	No
Bred & Owned		

Animal # 5

Class #: _____ Class Name: _____

Circle One: Registered Doe Commercial Doe ID# _____
(Ear Tag, Tattoo or RFID)

Date of Birth: _____

Please answer:	Yes	No
Bred & Owned		

Animal # 6

Class #: _____ Class Name: _____

Circle One: Registered Doe Commercial Doe ID# _____
(Ear Tag, Tattoo or RFID)

Date of Birth: _____

Please answer:	Yes	No
Bred & Owned		



**2023 Lamb Entry Form
ONE FORM PER EXHIBITOR**

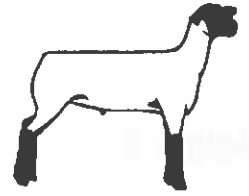

Name: _____ Age (as of 9/30/23): _____ 4H OR FFA
Address: _____
check one-cannot show as both
Phone: _____ Email: _____

ENTRY DEADLINE: JUNE 2, 2023, 5:00 PM
Late entries will be accepted until June 9 and will be charged a \$10.00 LATE FEE

Showmanship Class (circle one) Novice Junior (9 – 13) Senior (14 – 18)

Market Lamb Entry Form

Enter each market animal you will be bringing to the fair. Please be certain all entries are complete and accurate

Animal # 1

Class #: _____ Class Name: _____

Ear Tag #: _____ Breed: _____

Circle one: Wether Ewe

Please answer:	Yes	No
Selling?		
Bred & Owned		

Animal # 2

Class #: _____ Class Name: _____

Ear Tag #: _____ Breed: _____

Circle one: Wether Ewe

Please answer:	Yes	No
Selling?		
Bred & Owned		

Animal # 3

Class #: _____ Class Name: _____

Ear Tag #: _____ Breed: _____

Circle one: Wether Ewe

Please answer:	Yes	No
Selling?		
Bred & Owned		

Breeding Ewe Class Entry Form

(ewes can be entered as both market lambs and breeding ewes)

Animal # 1

Class #: _____ Class Name: _____

Ear Tag #: _____ Breed: _____

Please answer:	Yes	No
Bred & Owned		
Is this ewe also in a market lamb class		

Animal # 2

Class #: _____ Class Name: _____

Ear Tag #: _____ Breed: _____

Please answer:	Yes	No
Bred & Owned		
Is this ewe also in a market lamb class		

Animal # 3

Class #: _____ Class Name: _____

Ear Tag #: _____ Breed: _____

Please answer:	Yes	No
Bred & Owned		
Is this ewe also in a market lamb class		

Disclosure Summary: To be signed by exhibitor and parents/guardians

By submitting this form to the fair, I agree that:

- I have read the Madison County Fair general and livestock department rules and agree to follow the rules and schedule of the Madison County Fair.
- I have read the Madison County Fair Livestock Code of Ethics and agree to conduct myself in an honest, ethical, and upstanding manner and I understand that disciplinary actions will result if these rules are violated. I understand that I am expected to represent the program in a positive manner.

Exhibitor's Signature: _____ Date: _____

Parent/Guardian Signature: _____ Date: _____



**2023 Swine Entry
Form
ONE FORM PER EXHIBITOR**



Name: _____ Age (as of 9/30/23): _____ 4H OR FFA
check one-cannot show as both

Address: _____

Phone: _____ Email: _____

ENTRY DEADLINE: JUNE 2, 2023, 5:00 PM
 Late entries will be accepted until June 9 and will be charged a \$10.00 LATE FEE

Showmanship Class (circle one)	Novice	Junior (9 – 13)	Senior (14 – 18)
---------------------------------------	--------	-----------------	------------------

Market Hog Entry Form

Enter each market animal you will be bringing to the fair. Please be certain all entries are complete and accurate

Animal # 1

Class #: _____ Class Name: _____

Ear Tag #: _____ Breed: _____

Circle one: Barrow Gilt

Please answer:	Yes	No
Selling?		
Bred & Owned		

Animal # 2

Class #: _____ Class Name: _____

Ear Tag #: _____ Breed: _____

Circle one: Barrow Gilt

Please answer:	Yes	No
Selling?		
Bred & Owned		

Animal # 3

Class #: _____ Class Name: _____

Ear Tag #: _____ Breed: _____

Circle one: Barrow Gilt

Please answer:	Yes	No
Selling?		
Bred & Owned		

Breeding Gilt Class Entry Form

Youth may enter ONE animal in the breeding gilt class. This may be a nominated non-market gilt or gilt that is in a market class.

Animal # 1

Class #: _____ Class Name: _____

Ear Tag #: _____ Breed: _____

Please answer:	Yes	No
Bred & Owned		
Is this gilt also in a market hog class		

Disclosure Summary: To be signed by exhibitor and parents/guardians

By submitting this form to the fair, I agree that:

- I have read the Madison County Fair general and livestock department rules and agree to follow the rules and schedule of the Madison County Fair.
- I have read the Madison County Fair Livestock Code of Ethics and agree to conduct myself in an honest, ethical, and upstanding manner and I understand that disciplinary actions will result if these rules are violated. I understand that I am expected to represent the program in a positive manner.

Exhibitor's Signature: _____ Date: _____

Parent/Guardian Signature: _____ Date: _____

2023 ENTRY FEE Tally Sheet

Exhibitor Name: _____

Each exhibitor is allowed to sell a maximum of three (3) total animals at either MCF or CMR but not 3 at each local 4-H/FFA sale. No more than one large animal (market beef) and no more than two small animals per species (market hogs, lambs or goats). Any combination within these maximums is allowed. (Ex. 1 Beef & 2 lambs or 1 lamb & 2 hogs)

Beef Entries

Market Steer _____ x \$40.00/head = _____
 Non-Sale Steer _____ x \$15.00/head = _____
 Feeder Steer _____ x \$5.00/head = _____
 Beef Heifer _____ x \$5.00/head = _____
 Cow/Calf Pair _____ x \$5.00/pair = _____

ENTRY DEADLINE
JUNE 2, 2023, 5:00 PM

Late entries will be accepted until June 9 and will be charged a \$10.00 LATE FEE

Dairy Entries

Dairy Heifer _____ x \$5.00/head = _____
 Dairy Cow _____ x \$5.00/head = _____
 Showmanship Only _____ x \$10.00/head = _____

Dairy Beef Entries

Dairy Beef Steer _____ x \$40.00/head = _____
 Non-Sale Steer _____ x \$15.00/head = _____
 Feeder Steer _____ x \$5.00/head = _____

Other Activities
 (no charge for these activities)

Costume Class

Swine Entries

Market Hog _____ x \$40.00/head = _____
 Non-Sale Hog _____ x \$15.00/head = _____
 Breeding Gilt _____ x \$5.00/head = _____

If Lunch is offered for exhibitors.....what days would you need lunch

Wednesday
 Thursday
 Friday

Lamb Entries

Market Lamb _____ x \$40.00/head = _____
 Non-Sale Lamb _____ x \$15.00/head = _____
 Breeding Ewe _____ x \$5.00/head = _____

Goat Entries

Market Goat _____ x \$40.00/head = _____
 Non-Sale Goat _____ x \$15.00/head = _____
 Breeding Doe _____ x \$5.00/head = _____
 Showmanship Only _____ x \$10.00/head = _____

Total _____ **\$** _____

OFFICE USE ONLY

Date Received _____ **Amount Received** _____

Person Taking Entry: _____ **Cash** _____ **Check #** _____

Notes: _____

